



LCR NO : AC81013

ಶ್ರಮ ಸಂಖ್ಯೆ / SLNo: 912023078425999

ದಿನಾಂಕ / Date: 16/05/2023

ಸ್ಥಳ / ಬಿಡಿರ/ತಾಲೂಕು

Place : (Trader Premises)

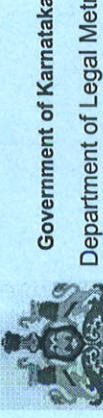
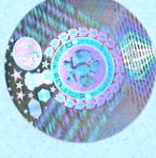

Government of Karnataka
Department of Legal Metrology

ಸತ್ಯಾಪನ ಪ್ರಮಾಣ ಪತ್ರ
/ CERTIFICATE OF VERIFICATION

ಕರ್ನಾಟಕ ಸರ್ಕಾರ
ಕಾನೂನು ಮಾಪನಶಾಸ್ತ್ರ ಇಲಾಖೆ

ನಿಯಮ 4 (8) (c) ಹಾಗೂ ಪಡ್ಯೋಲ್ VIII ರಂತೆ See Rule 4(8)(c) Schedule VIII of

The Karnataka Legal Metrology (Enforcement) Rules, 2021

KNT128

ನಾನು ಈ ದಿನ ESSAE TERAOKA PVT LTD, Plot No 4B, Bommasandra Industrial Area, Bangalore-560099 ಇವರಿಗೆ ಸಂಬಂಧಪಟ್ಟ ಈ

ಕೆಳಗೆ ನಮೂದಿಸಿರುವ ತೂಕ, ಅಳತೆ ಇತ್ಯಾದಿಗಳನ್ನು ಸತ್ಯಾಪನೆ ಮಾಡಿದೆಯೆ ಮತ್ತು ಮೊಹರು ಮಾಡಿದೆಯೆ.

I hereby certify that I have this day verified and stamped the under mentioned weights,measures,etc., belonging to

ಪರಿಮಾಣ Quantity	ತೂಕಗಳು, ಅಳತೆಗಳು, ತೂಕ ಮತ್ತು ಅಳತೆ ಸಾಧನಗಳು, ಅಳತೆ ಸಾಧನಗಳ ಮಾರು/ವರ್ಗ, ತಯಾರಿಸಿದವರು ಹಾಗೂ ಇತರ ವಿವರಗಳು Weights, Measures, Weighing and Measuring Instruments, Capacity, Class, Manufacturer, Type etc	ಸತ್ಯಾಪನ ಶುಲ್ಕ Verification Fee Rs.	ಸಾರಿಗೆ ಮತ್ತು ಇತರ ವೆಚ್ಚಗಳು Carriage, Conveyance adjusting charges etc., in Rs.
1	NAWI-E:- Capacity: 30 kg - Make: ESSAE TERAOKA - Class: Class III - Evaluate: 5g Minimum Capacity 20 e - Model No: SI-810PRSS - Digital - Serial No: SI81023398420	350	CPP
Grand Total ₹			350.00

₹ 350 (ಅಕ್ಷರಗಳಲ್ಲಿ) (in words) Three Hundred and Fifty only



Legal Metrology Officer

Digitally signed By MANOJ KUMAR GAJARE, Date: 16/05/2023

ಉಪಯೋಗದಾರರ ಸಹ/Used By ESSAE TERAOKA PVT LTD

ಮುಂದಿನ ಸತ್ಯಾಪನ ದಿನಾಂಕ /Next Verification due on 15-05-2024
or date after repair , before being put into use, whichever is earlier.

ಸೂಚನೆ:-
Note:-
1) In the case of rejected weights,measures, etc the Legal Metrology Officer shall give separate certificate of rejection mentioning the reasons of rejection against each item.

2) Please use LCR NO for further transactions.

3) As per rule 4(13) of above said rules this verification certificate should be exhibited at the trade premises in a conspicuous place.

4) This document is digitally signed, manual signature not required.