

LCR NO : AC81013

ಶ್ರಮ ಸಂಖ್ಯೆ / SLNo: 912022078393710

ದಿನಾಂಕ / Date: 22/11/2022

ಸ್ಥಳ/ಶಿಬಿರ/ತಾಂತ್ರಿಕ

Place : (Trader Premises)

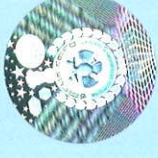

Government of Karnataka

Department of Legal Metrology



/ CERTIFICATE OF VERIFICATION

ಸತ್ಯಾಪನ ಪ್ರಮಾಣ ಪತ್ರ

ಕರ್ನಾಟಕ ರೀಗಲ್ ಮೆಟ್ರಾಲಜಿ (ಐಎಂ) ನಿಯಮಗಳು 2011 ರ

ನಿಯಮ 4 (8) (c) ಹಾಗೂ ವೆಡ್ಯೂಲ್ VIII ರಂತೆ See Rule 4(8)(c) Schedule VIII of

The Karnataka Legal Metrology (Enforcement) Rules, 2011

ನಾನು ಈ ದಿನ Essae Teraoka Ltd, Plot No 4B, Bommasandra Industrial Area, Bangalore-560099 ಇವರಿಗೆ ಸಂಬಂಧಪಟ್ಟ ಈ ಕೆಳಗೆ

ನಮೂದಿಸಿರುವ ತೂಕ, ಅಳತೆ ಇತ್ಯಾದಿಗಳನ್ನು, ಸತ್ಯಾಪನೆ ಮಾಡಿದ್ದೇನೆ ಮತ್ತು ಮೊಹರು ಮಾಡಿದ್ದೇನೆ.

I hereby certify that I have this day verified and stamped the under mentioned weights, measures, etc., belonging to

ಪರಿಮಾಣ Quantity	ತೂಕಗಳು, ಅಳತೆಗಳು, ತೂಕ ಮತ್ತು ಅಳತೆ ಸಾಧನಗಳು, ಅನ್ವೇಶನ ಸಾಮಗ್ರಿ ಮತ್ತು/ವರ್ಗ, ತಯಾರಿಸಿದವರು ಹಾಗೂ ಇತರ ವಿವರಗಳು Weights, Measures, Weighing and Measuring Instruments, Capacity, Class, Manufacturer, Type etc	ಸತ್ಯಾಪನ ಶುಲ್ಕ Verification Fee Rs.	ಸಾರಿಗೆ ಮತ್ತು ಇತರ ವೆಚ್ಚಗಳು Carriage, Conveyance adjusting charges etc., In Rs.
1	NAWI-E:- Capacity: 1.5 kg - Make: ESSAE TERAOKA PVT LTD - Class: Class II - Evaluate: 0.1g Minimum Capacity e - Model No: SI-850 - Digital - Serial No: SI85022382922	400	CPP
Grand Total ₹			400.00

ಉಪಯೋಗಿಸಿದ ಸಹ/Used By Essae Teraoka Ltd
ಮುಂದಿನ ಸತ್ಯಾಪನ ದಿನಾಂಕ /Next Verification due on 21-11-2023
or date after repair, before being put into use, whichever is earlier.

- ಸೂಚನೆ:-
Note:-
- 1) In the case of rejected weights, measures, etc the Legal Metrology Officer shall give separate certificate of rejection mentioning the reasons of rejection against each item.
 - 2) Please use LCR NO for further transactions.
 - 3) As per rule 4(13) of above said rules this verification certificate should be exhibited at the trade premises in a conspicuous place.
 - 4) This document is digitally signed, manual signature not required.

₹ ರೂ (ಅಕ್ಷರಗಳಲ್ಲಿ)

(in words) Four Hundred only



Legal Metrology Officer

Digitally signed By MANOJ KUMAR GAJARE, Date:
22/11/2022